



Seattle International Chamber of Commerce, English name: International Chamber of Commerce of Seattle, abbreviated ICCS; The Seattle International Chamber of Commerce is a non-religious, non-profit organization registered in Washington State, USA. Dedicated to promoting international economic and trade development and improving social, economic, and environmental benefits, it is one of the most authoritative and influential international chambers of commerce in the United States.;

The Seattle International Chamber of Commerce is located in Bellevue, a city in the Seattle area of the United States. It has long been connecting governments, economic development organizations and other organizations from many countries around the world.

Our Projects



On June 5, 2016, the "Central China International Capacity Cooperation Forum and Business Matchmaking Conference," co-hosted by the National Development and Reform Commission, the Ministry of Foreign Affairs, and the People's Government of Hubei Province, was successfully held at the Wuhan East Lake International Conference Center.

The Seattle Chamber of Commerce was invited to participate in the Central China International Capacity Cooperation Forum and Business Matchmaking Conference. Chamber President Bruce Steven Glant and Marketing Director Robert Allen Mina delivered speeches at the "Optical Communications Equipment and Informatization" session, promoting stronger cooperation between Chinese and American businesses. •



About Washington State/Seattle



Seattle, the second-largest technology hub in the United States, boasts a prime location and is the largest city in the Northwest. It's just a three-hour drive from Vancouver, Canada, and across the Pacific Ocean lies China. Direct flights from Beijing to Seattle take just 11 hours. Surrounded by mountains on three sides, Seattle enjoys evergreen scenery year-round. Nestled in the Puget Sound, the city is protected from tsunamis. Seattle boasts a mild climate year-round, with temperatures ranging from 10° C to 30° C. Summer temperatures stay below 30° C, while winters see occasional snow, but the city remains green year-round. The nearest ski resort is just a 40-minute drive from the city center. Seattle boasts a diverse cultural and ethnic community. Whites make up approximately 70.1% of the city's population, while Asians make up 13.1%, with Chinese descent comprising approximately 3.45%. Seattle's mountains and plains are covered in dense, almost pristine forests. Dozens of lakes, large and small, are dotted throughout the lush hills surrounding the city. Seattle is recognized as a city with the highest quality of life in the United States and is a traditional center for conferences and tourism.

Mount Rainier National Park, the fifth national park in the United States, is a 4,392-meter-tall stratovolcano. Washington State, sharing the same latitude as the renowned French wine regions of Burgundy and Bordeaux, is the second-largest wine producer in the United States. Washington, home to the Greater Seattle area, boasts higher-than-average educational standards, top-tier facilities, and excellent school districts. The state boasts numerous parks, beautiful scenery, and picturesque beaches, including the scenic cabin featured in the movie "Sleepless in Seattle."



Seattle is home to many well-known, world-renowned companies and is a partner of the Seattle International Chamber of Commerce. Well-known Washington state companies include Boeing, Microsoft, Amazon, Starbucks, Nordstrom, Costco, RealNetworks, Google, LinkedIn, T-Mobile, Expedia, Zillow, F5 Networks, eBay, Salesforce, GoDaddy, and Twitter.



Seattle, blessed with outstanding people and a vibrant landscape, has produced numerous world-renowned figures, including Bill Gates, Paul Allen, Gary Locke, and NBA star Spencer Hawes. It's also a popular destination for Chinese celebrities, including Bruce Lee, Liang Shiqiu, Sanmao, Wang Guozhen, Jack Ma, Wang Shi, Chen Luyu, Chai Jing, and Tang Wei, all of whom have forged deep or shallow ties with Seattle.



Washington State's top 25 exports: Washington State's two major ports— Seattle and Tacoma. 1st: Commercial aircraft and engine components. 2nd: Soybeans. 3rd: Gasoline, which also accounts for 4 percentage points. There is a large gasoline terminal in Vancouver, southern Washington. 4th: Wheat and mixed wheat. Washington is a major agricultural state. Beyond the Cascade Mountains, there are vast expanses of golden and green.

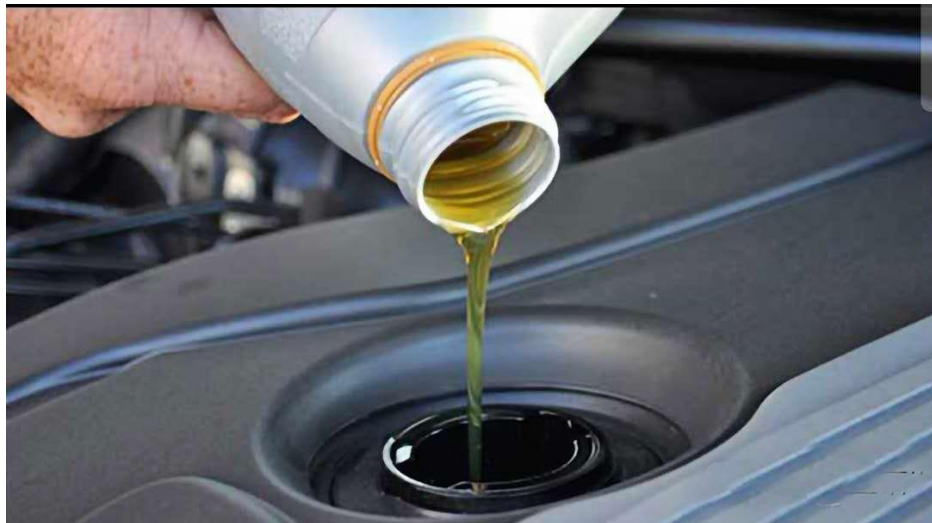

Washington State's top 25 exports: No. 5: Oil. In 2011, Washington State was the largest producer of spearmint oil in the United States and the second largest producer of peppermint oil. This export brought Washington State \$1.091 billion in revenue, accounting for 1.3% of exports. No. 6: Softwoods, logs. This is the Christmas tree. No. 7: Apples. More than half of the apples eaten in the United States come from Washington State, and a lot is also exported. No. 8: Corn. Washington State corn ranks first in the United States in production.



Washington State's top 25 exports: 9th: Potatoes. 10th: Ultrasound scanners, invented in Washington. 11th: Soybean flour and meal. 12th: Small air conditioners for airplanes and other vehicles.

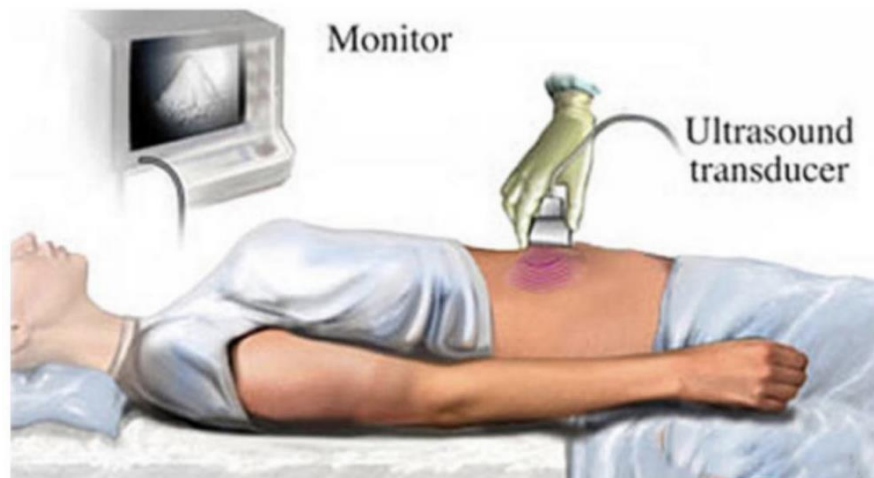

Washington State's top 25 exports:

13th: Hay, alfalfa, wild rice, and other feed products. All of No. 9 Hay LLC's hay is exported to Asia. 14th: Scrap metal and waste recycling. 15th: Silicon, with silicon machinery manufacturing concentrated in Bothell in western Washington. 16th: Aluminum, with \$430 million in exports.

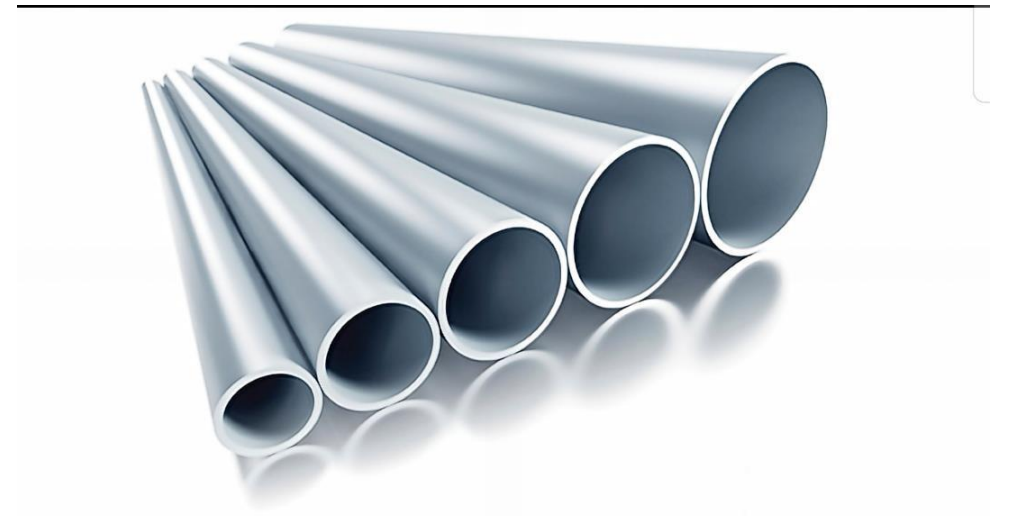

Washington State's top 25 exports:

No. 17: Mink fur. Washington has seven mink farms. No. 18: Processed softwood lumber. No. 19: Diamonds. Diamonds are mined in eastern Washington, but only the rough diamonds are exported. No. 20: Self-propelled trucks and forklifts.



Washington State's top 25 exports:

No. 21: Petroleum. No. 22: Television reception applications (including video). No. 23: Various plastics. No. 24: Condensed milk, powdered milk, and cream. No. 25: Cherries. Washington State, the renowned state for its sweet cherries, is the largest producer in the United States.



Culture and Education

Our programs include: winter and summer study tours and overseas study in the US and UK. We provide teacher, medical, and senior business management training services between China and the US and UK. We also provide inspection and visit services for government and corporate projects in the US.

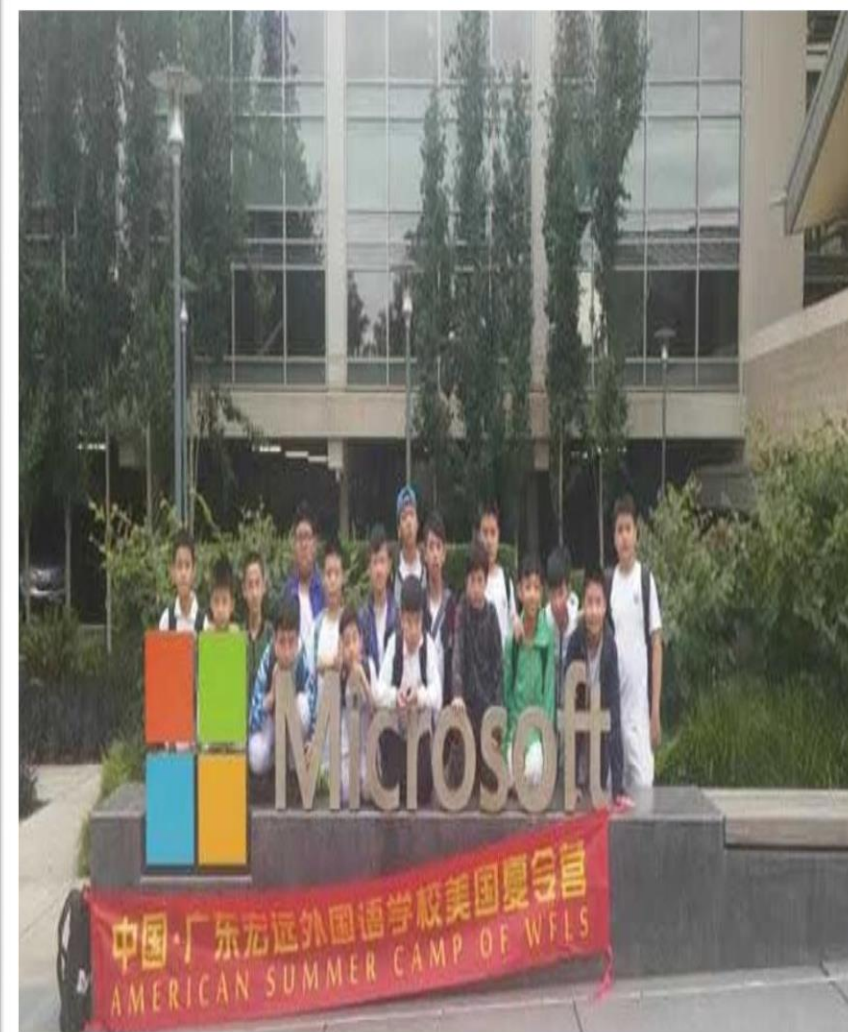
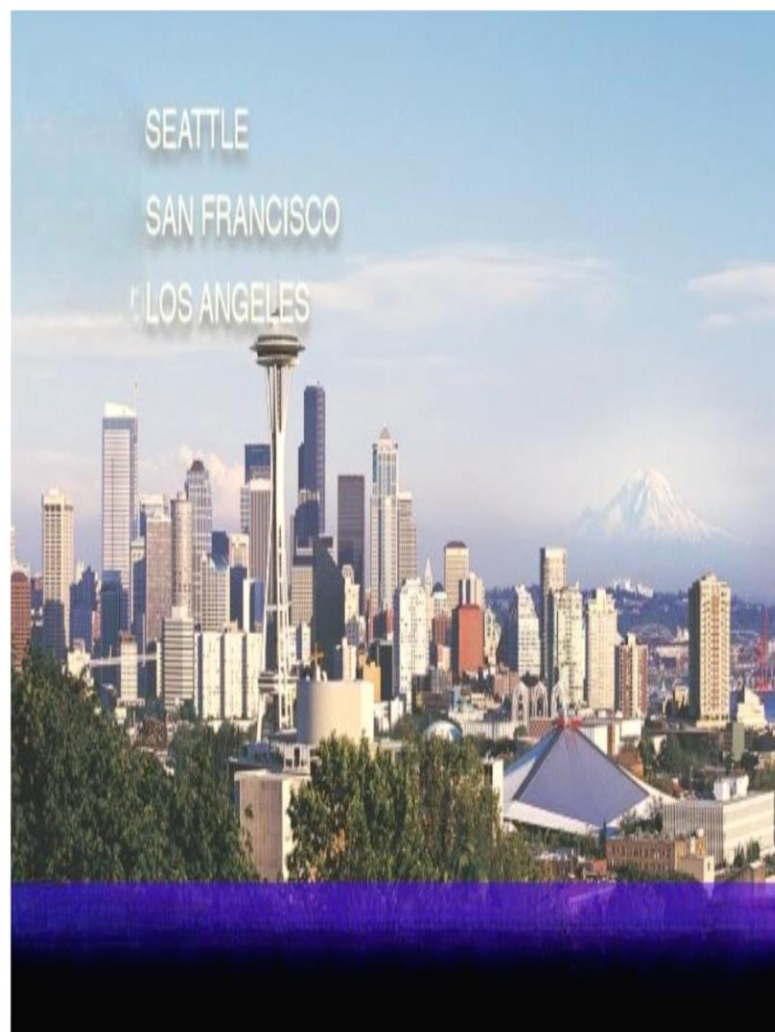

International Trade

We specialize in recycling ferrous and nonferrous metals in the Seattle area. Our service covers the entire Northwest, including Alaska and Canada. We have state-of-the-art equipment to handle the recycling of all types of metals. We offer a full range of services.

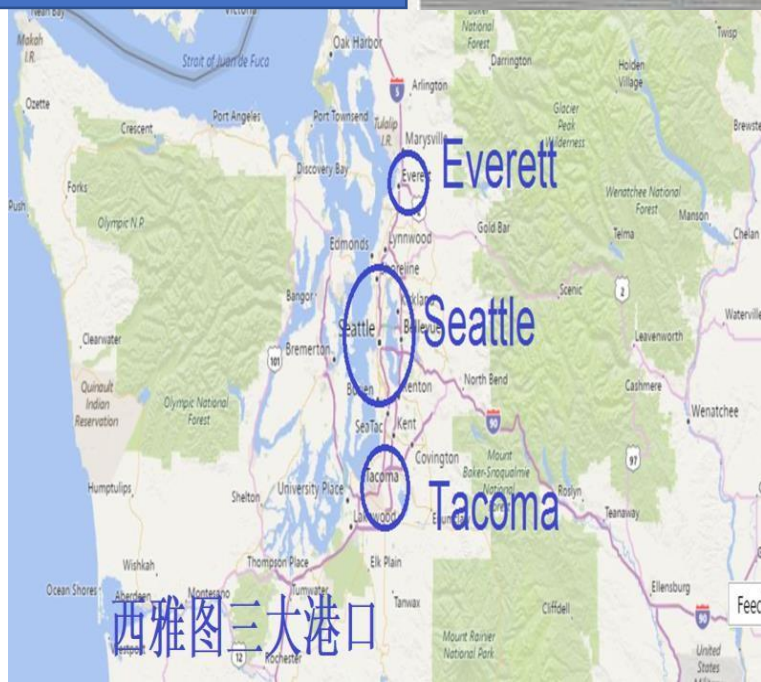

Immigration Real Estate

We specialize in recycling ferrous and nonferrous metals in the Seattle area. Our service covers the entire Northwest, including Alaska and Canada. We have state-of-the-art equipment to handle the recycling of all types of metals. We offer a full range of services.

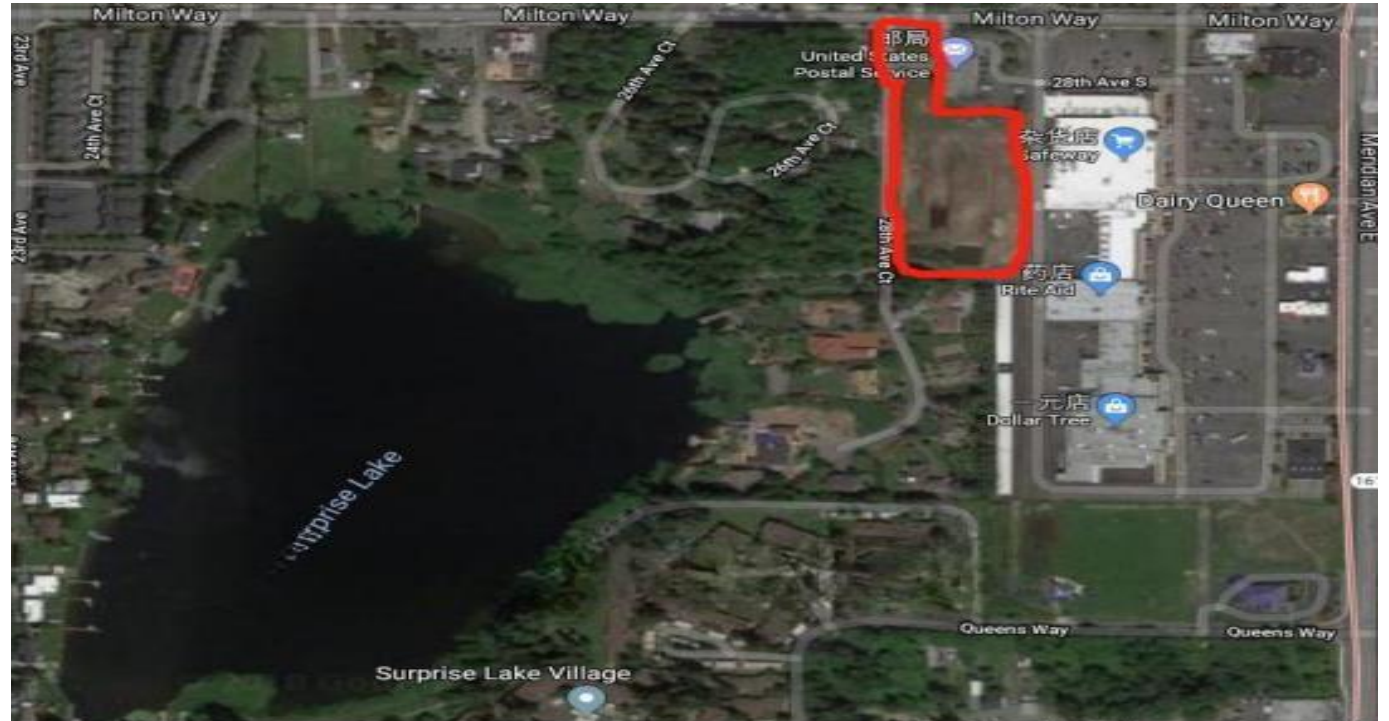

We are one of the industry's leading service providers in the US, with over 50 years of experience in the industry. We assist multinational corporations with their overseas listings, and have assisted over 100 companies from various countries in their financing and listings on the US Main Board and Growth Enterprise Market. We offer consulting services including financing, mergers and acquisitions, internal control guidance, auditing, accounting, and tax planning.



Bridge Capital
Global Financial Services



Medical care

Medical and health research and development are gaining increasing attention. We hope to introduce internationally standardized technologies, and clinical experts will apply for patents to conduct joint research. Through scientific research and clinical validation, we adhere to the integration of medicine and engineering, medicine and nursing, and medicine and health care. We collaborate extensively with medical professors and nursing staff; international medical professionals; nursing, rehabilitation, medical, and disability organizations; international distribution and sales; and robotics research institutions and factories. We are continuously advancing development and have achieved initial results.



Film and Television Art

Over the years we have organized, operated and participated: In addition to theatrical performances, we host various "Spring Festival Galas" or themed galas in North America each year, bringing high-caliber Chinese art groups and artists abroad for promotional performances, of the founding of the People's Republic of China.

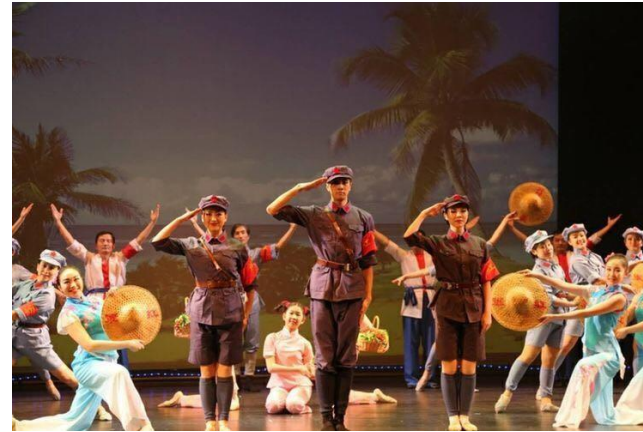

Travel Exhibition

Seattle ranks as the top summer resort city in the United States. In the summer, visitors can watch gray whales and killer whales and explore the city aboard amphibious landing craft, invented by the US military during World War II. Mount Rainier, the highest volcano in the United States and a renowned national park, attracts climbers from around the world to challenge their limits.



Agricultural and Forestry Technology

Agricultural machinery, forestry equipment and tools, grain and oil processing machinery, feed processing machinery, agricultural furniture manufacturing machinery, etc. Mainly engaged in the processing and sales of multinational famous and high-quality products, or local core products, to help build an international industrial chain cluster

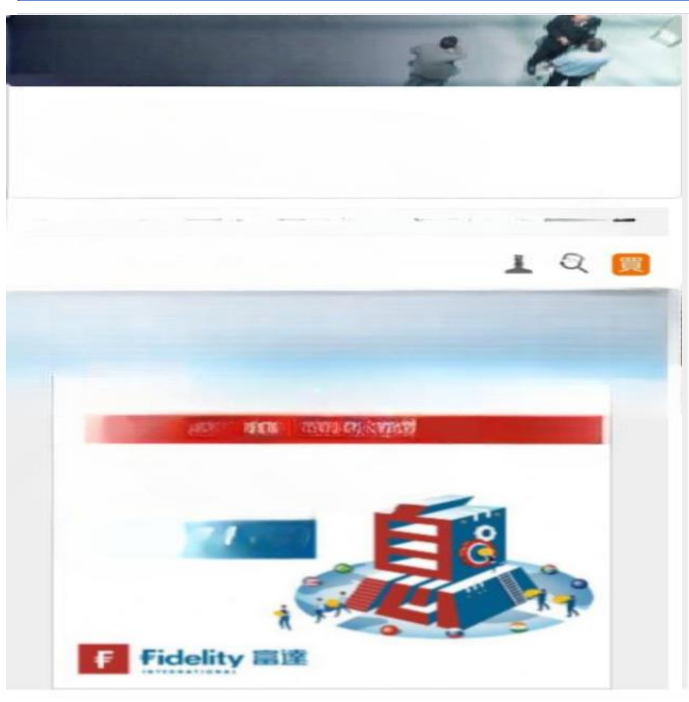

Welcome to join hands and go global!



www.iccofseattle.org

Seattle International Chamber of Commerce (ICCS)

Skyline Tower, 10900 NE 4th Street, Suite 2300 Bellevue W A 98004, USA